

Violine 1

Spring Round for you

Swinging round for 3 violins

Joachim Johow
2013/16
www.violump.de

Presto $\text{♩} = 80$ (swing)

A D E A D E **A** A D E A D E

9 A D E A D E A D E A

16 D E A D E A D E F#

22 F# Bm Bm E E E

28 E7 A D E A D E A

34 D E A $\overbrace{\text{D E A}}^3$ $\overbrace{\text{D E A}}^3$ D E A D E

41 **B**A D E A D E A

46 D E A D E A D E

51 A D E A D E A

56 D E F# F# Bm Bm

Violine 2

Spring Round for you

Swinging round for 3 violins

Joachim Johow

2013/16

www.violump.de

Presto $\text{♩} = 80$ (swing)

4

A

36

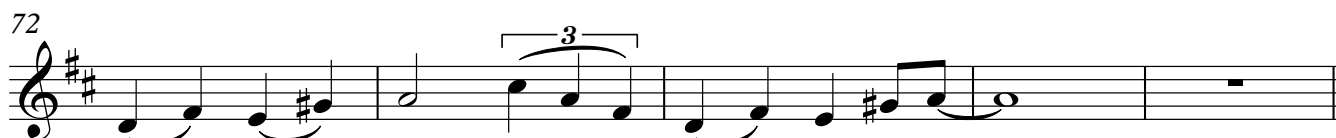
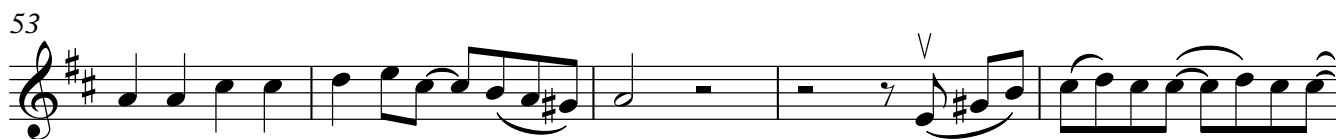
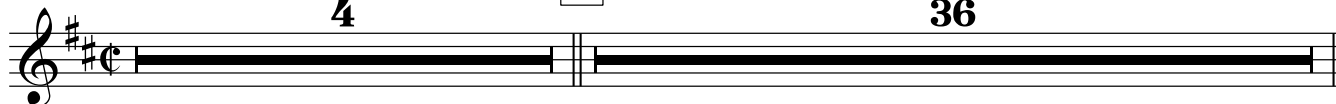

77 **C**

81

85

89

93

97

102

107

112

pizz

Violine 3

Spring Round for you

Swinging round for 3 violins

Joachim Johow
2013/16
www.violump.de

Presto ♩ = 80 (swing) A

41 B 36 C

81

87

93

98

103

109

113

pizz

Spring Round for you

Swinging round for 3 violins

Klavier

Joachim Johow

2013/16

www.violump.de

Presto $\text{♩} = 80$ (swing)

5 **A**

10

15

20

24

28

33

37

41 **B**

46

51

56

60

64

69

73

77 **C**

82

87

92

96

100

105

110

114

